

08A	FIX BREAK SMGND BCU ECN50-0319	TONY.S			12-07-99
07A	USE LM358:B + 8 COMPONENTS	TONY.S			
REV/ISS	AMENDMENTS	DRAWN	CHKD	D.O.	APVD DATE

- 25 WAY R-ANG DRANGE SKT
- 2X15 SKT
 - SK3 SKT 2X2 WAY
 - SK2 SK1 2X4 TOP ENT SKT
 - SK4

© TAIT ELECTRONICS
 TAIT ORCA SERIES
 CAR KIT CHARGER PCB

IPN: 220-01504-08
 ISSUE: A
 ID: 2.SC. 1

PROJECT: ORCA DESIGNER: TONY.S FILE NAME: 150408A FILE DATE: 12-07-99 NO.SHEETS: 1

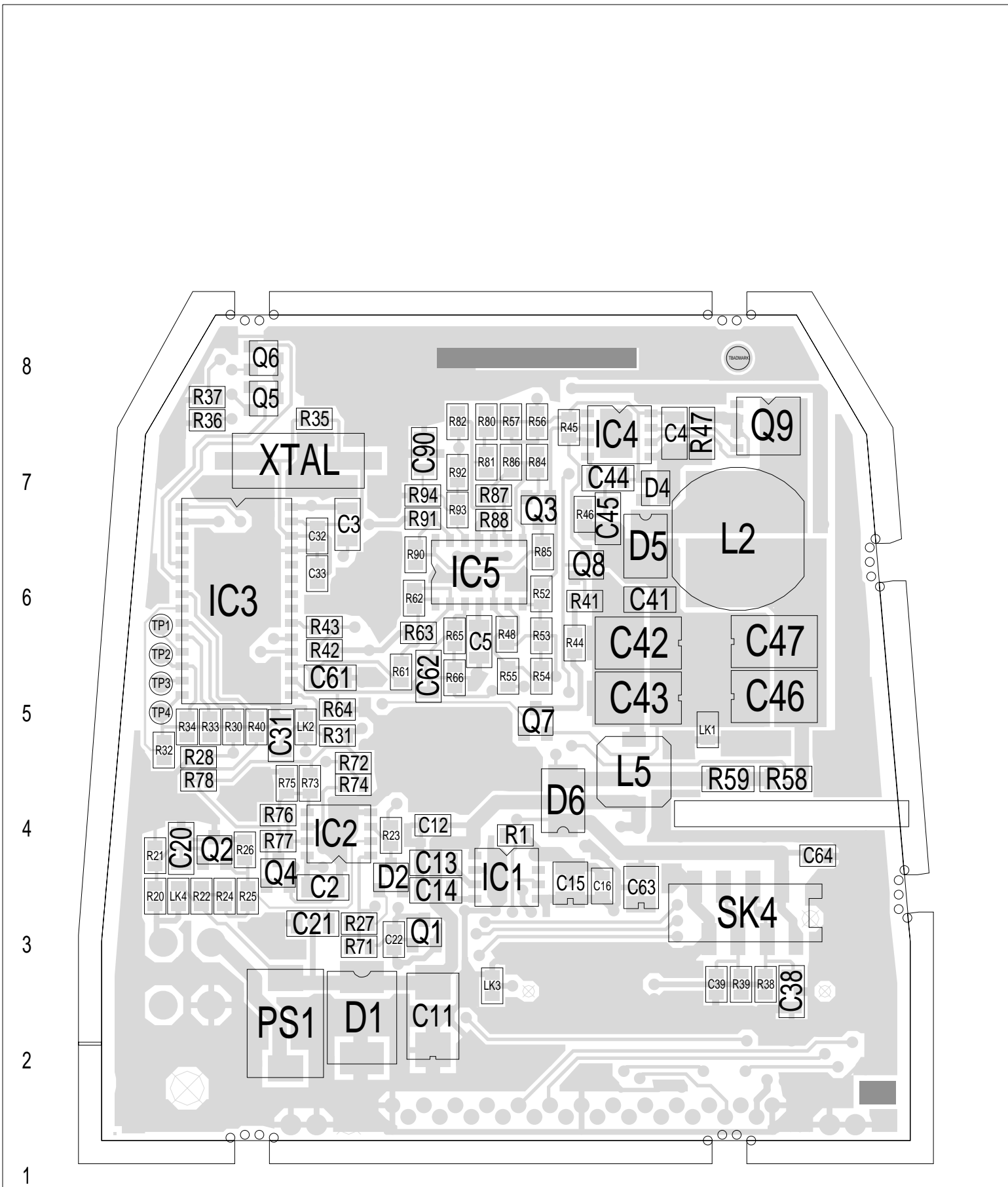

TAIT ELECTRONICS	IPN:	ISS:	ID:	DATE:
	220-01504-08	07	1.TA	12 Jul 1999
TOVK CHARGER PCB LAYOUT - TOP SIDE				

Scale: 2.3:1 ; Rotation: 0 degrees

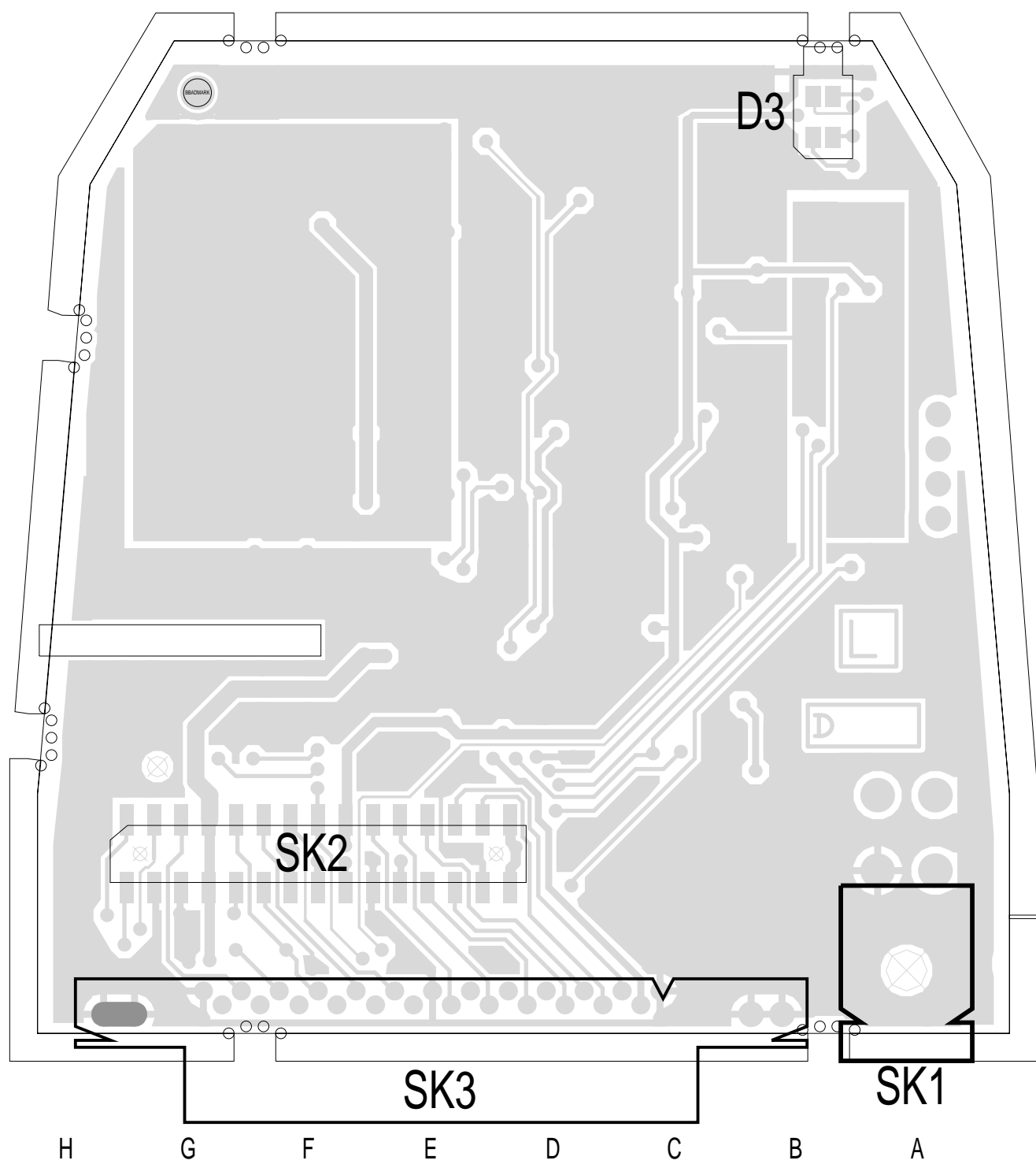

TAIT ELECTRONICS	IPN:	ISS:	ID:	DATE:
	220-01504-08	07	2.BA	12 Jul 1999
TOVK CHARGER PCB LAYOUT - BOTTOM SIDE				

Scale: 2.3:1 ; Rotation: 0 degrees